

NOTICE!!

These documents have been scanned!

Do not place un-scanned documents beneath this notice!

Do not remove this notice from this file!

GPO Jacket No. 560-102
Print Order 61540
Rise Business Services, LLC
Job=AZ15 5/1/2019



Box Number= AZ15014



Claim Begin-End: AMC440068-AMC440069

1 Initial Receipt



AZ15014-33

AMC439776-AMC440076

United States Department of the Interior
Bureau of Land Management
 DIV OF LANDS, MINRLS & ENERGY
 ONE N CENTRAL AVE
 PHOENIX, AZ 85004 -4427
 Phone: 602-417-9200

Receipt

No: 3694902

Transaction #: 3799538	
Date of Transaction: 11/08/2016	
CUSTOMER:	
TED & SHEILA BIGELOW PO BOX 138 WITTMANN, AZ 85361-0138 US	

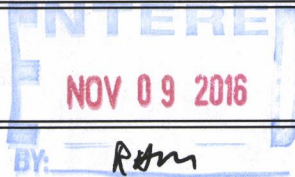

LINE #	QTY	DESCRIPTION	REMARKS	UNIT PRICE	TOTAL
1	2.00	LOCATABLE MINERALS / MINING CLAIMS-NEW, UNADJUD, ONE OR MORE AUTH NOS / NEW MINING CLAIMS LOCATION FEE CASES: AMC440068/\$37.00, AMC440069/\$37.00		- n/a -	74.00
2	2.00	LOCATABLE MINERALS / MINING CLAIMS-NEW, UNADJUD, ONE OR MORE AUTH NOS / NEW MINING CLAIM PROCESSING FEE CASES: AMC440068/\$20.00, AMC440069/\$20.00		- n/a -	40.00
3	2.00	LOCATABLE MINERALS / MINING CLAIMS-NEW, UNADJUD, ONE OR MORE AUTH NOS / NEW MINING CLAIMS MAINTENANCE FEE CASES: AMC440068/\$155.00, AMC440069/\$155.00		- n/a -	310.00
4	1.00	LOCATABLE MINERALS / MINING CLAIMS-NOT NEW-UNADJUD, ONE AUTH NO. ONLY / MINING CLAIM MONEY RECEIVED CASES: AMC440068/\$310.00	NEW ASSOC PLACER	- n/a -	310.00
TOTAL:					\$734.00

PAYMENT INFORMATION			
NOTE: Items will appear on credit card statement as "Bureau of Land Mgmt CO".			
1	AMOUNT:	734.00	POSTMARKED: N/A
	TYPE:	CREDIT CARD	RECEIVED: 11/08/2016
	NAME:	BIGELOW, TED PO BOX 138 WITTMANN AZ 85361-0138 US	
	CARD NO:	XXXXXXXXXXXX0670	AUTH CODE: 135260

NAME ON CARD:	THEODORE S BIGELOW
EXPIRES:	07/2019
SIGNATURE:	

REMARKS

This receipt was generated by the automated BLM Collections and Billing System and is a paper representation of a portion of the official electronic record contained therein.

NOTICE!!

These documents have been scanned!

Do not place un-scanned documents beneath this notice!

Do not remove this notice from this file!

GPO Jacket No. 560-102
Print Order 61540
Rise Business Services, LLC
Job=AZ15 5/1/2019



Box Number= AZ15014



Claim Begin-End: AMC440068-AMC440069

2 Correspondence



AZ15014-33

AMC439776-AMC440076

**NO
DOCUMENTS
FOUND**

NO DOCUMENTS FOUND
NO DOCUMENTS FOUND

NOTICE!!

These documents have been scanned!

Do not place un-scanned documents beneath this notice!

Do not remove this notice from this file!

GPO Jacket No. 560-102
Print Order 61540
Rise Business Services, LLC
Job=AZ15 5/1/2019



Box Number= AZ15014



Claim Begin-End: AMC440068-AMC440069

3 Transfers



AZ15014-33

AMC439776-AMC440076

Amc440068

QUIT CLAIM DEED

THIS QUIT CLAIM DEED, Executed this 26th Day of February, 2018,

by the following party, hereinafter referred to as GRANTOR,

Names: **Ted Bigelow**

Whose Address is: **P.O. Box 1887
Port Angeles, WA 98362**

To second parties, hereinafter referred to as GRANTEES,

Names: **Robert Allen Marvin & Kay Lenhart**

Whose Address Is: **8654 E. Osage Circle
Mesa, AZ 85212**

BLM DATE STAMP

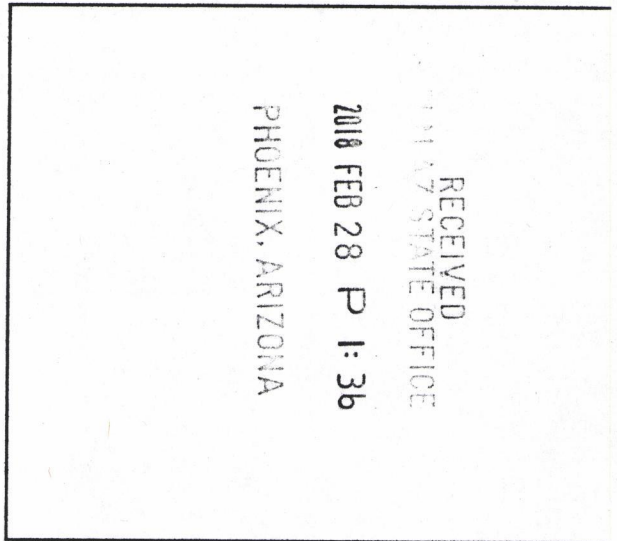

WITNESSETH, That the said GRANTOR, for valuable consideration by the GRANTEE, the sufficiency and receipt of which is hereby acknowledged, does hereby remise, release and quitclaim unto the said GRANTEE forever, all the right, title, interest, and claim which the said GRANTOR has in and to the following described **40 acre** mining claim, and improvements and appurtenances thereto in the County of: **Maricopa**, State of: **Arizona**, to wit:

40 ACRE
MINING CLAIM: AMC440069; Hidden Springs #2

NO TRANSFER FEE NECESSARY
EXEMPT PER ARS 11-1134 A-6

ENTERED
MAR 01 2018
BY: *[Signature]*

IN WITNESS WHEREOF, The said GRANTOR has signed and sealed these presents the day and year first above written. Signed, sealed and delivered in the presence of:

Name: **Ted Bigelow**

Signature: _____

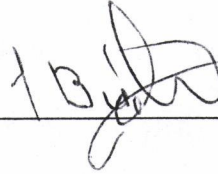

NOTARY PLEASE FILL OUT COMPLETELY:

STATE OF Arizona

COUNTY OF Maricopa

The foregoing instrument was acknowledged before me this 08 day of February, 2018, by **TED BIGELOW**, whose identity was proven to me on the basis of satisfactory evidence as the person(s) described in and who executed the foregoing instrument and Acknowledgement before me that (s)he/they executed the same.

WITNESS my hand and official seal.

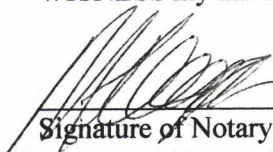
Signature of Notary
My Commission Expires: 11/15/2019

(SEAL BELOW)

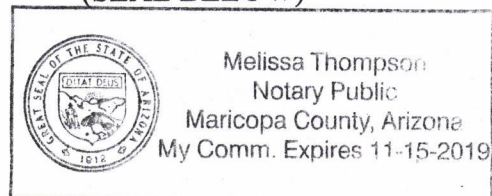

QUIT CLAIM DEED

THIS QUIT CLAIM DEED, Executed this 26th Day of February, 2018,

by the following party, hereinafter referred to as GRANTOR,

Names: **Sheila Bigelow**

Whose Address is: **P.O. Box 1887
Port Angeles, WA 98362**

To second parties, hereinafter referred to as GRANTEES,

Names: **Robert Allen Marvin & Kay Lenhart**

Whose Address Is: **8654 E. Osage Circle
Mesa, AZ 85212**

BLM DATE STAMP:

RECEIVED
STATE OFFICE
2018 FEB 28 P 1:35
PHOENIX, ARIZONA

WITNESSETH, That the said GRANTOR, for valuable consideration by the GRANTEE, the sufficiency and receipt of which is hereby acknowledged, does hereby remise, release and quitclaim unto the said GRANTEE forever, all the right, title, interest, and claim which the said GRANTOR has in and to the following described **40 acre** mining claim, and improvements and appurtenances thereto in the County of: **Maricopa**, State of: **Arizona**, to wit:

40 ACRE
MINING CLAIM: AMC440069; Hidden Springs #2

NO TRANSFER FEE NECESSARY
EXEMPT PER ARS 11-1134 A-6



ERS/20.00

IN WITNESS WHEREOF, The said GRANTOR has signed and sealed these presents the day and year first above written. Signed, sealed and delivered in the presence of:

Name: **Sheila Bigelow**

Signature: Sheila Bigelow

NOTARY PLEASE FILL OUT COMPLETELY:

STATE OF Washington

COUNTY OF Clallam

The foregoing instrument was acknowledged before me this 26th day of February, 2018, by **SHEILA BIGELOW**, whose identity was proven to me on the basis of satisfactory evidence as the person(s) described in and who executed the foregoing instrument and Acknowledgement before me that (s)he/they executed the same.

WITNESS my hand and official seal.

Michael Copelan
Signature of Notary
My Commission Expires: 11/22/2020

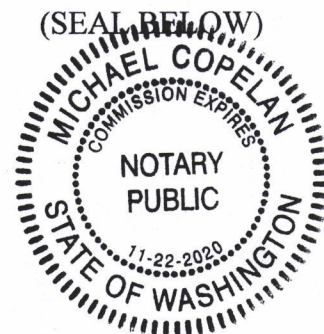

United States Department of the Interior
Bureau of Land Management
 DIV OF LANDS, MINRLS & ENERGY
 ONE N CENTRAL AVE
 PHOENIX, AZ 85004 -4427
 Phone: 602-417-9200

Receipt

No: 4099686

Transaction #: 4212198	
Date of Transaction: 02/28/2018	
CUSTOMER:	
TED BIGELOW PO BOX 1887 PORT ANGELES, WA 98362-0282 US	

LINE #	QTY	DESCRIPTION	REMARKS	UNIT PRICE	TOTAL
1	1.00	LOCATABLE MINERALS / MINING CLAIMS- NOT NEW-UNADJUD, ONE AUTH NO. ONLY / MINING CLAIM MONEY RECEIVED CASES: AMC440069/\$20.00	TRF (1)	- n/a -	20.00
TOTAL:					\$20.00

PAYMENT INFORMATION					
NOTE: Items will appear on credit card statement as "Bureau of Land Mgmt CO".					
1	AMOUNT:	20.00	POSTMARKED:	N/A	
	TYPE:	CREDIT CARD	RECEIVED:	02/28/2018	
	NAME:	BIGELOW, TED PO BOX 1887 PORT ANGELES WA 98362-0282 US			
	CARD NO:	XXXXXXXXXXXX6656	AUTH CODE:	030109	
	NAME ON CARD:	THEODORE S BIGELOW			
	EXPIRES:	02/2018			
	SIGNATURE:				

REMARKS

This receipt was generated by the automated BLM Collections and Billing System and is a paper representation of a portion of the official electronic record contained therein.

NOTICE!!

These documents have been scanned!

Do not place un-scanned documents beneath this notice!

Do not remove this notice from this file!

GPO Jacket No. 560-102
Print Order 61540
Rise Business Services, LLC
Job=AZ15 5/1/2019



Box Number= AZ15014



Claim Begin-End: AMC440068-AMC440069

4 Annual Filings



AZ15014-33

AMC439776-AMC440076

DEPARTMENT OF THE INTERIOR
BUREAU OF LAND MANAGEMENT
MINING CLAIMS

Run Date/Time: 8/20/2018

MC Maintenance Fees Paid Through the BLM Pay Portal
(by Date Paid)

Page 281 Of 316

CBS Receipt: 4238349

Agency Tracking ID: 1534525147

Assessment Year: 2019

Paid On: 8/17/2018

Printed For Lead File # AMC440068

Number of BLM Serial Nr: 1

Total Amount Paid: \$310.00

Claim Name	BLM Serial No	Lead File No	Amount Paid
HIDDEN SPRINGS NO 2	AMC440069	AMC440068	\$310.00

United States Department of the Interior

Bureau of Land Management
 BUSINESS & SUPPORT SVCS DIV
 ONE N CENTRAL AVE SUITE 800
 PHOENIX, AZ 85004 -4427
 Phone: 602-417-9200

Receipt

No: 4238349

Transaction #: 4353740	
Date of Transaction: 08/17/2018	
CUSTOMER:	
KAY LENHART 4776 E GUADALUPE RD GILBERT, AZ 85234 US	

LINE #	QTY	DESCRIPTION	REMARKS	UNIT PRICE	TOTAL
1	1.00	LOCATABLE MINERALS / MINING CLAIMS- NOT NEW-UNADJUD, ONE AUTH NO. ONLY / MINING CLAIM MONEY RECEIVED CASES: AMC440069/\$310.00		- n/a -	310.00
TOTAL:					\$310.00

PAYMENT INFORMATION			
NOTE: Items will appear on credit card statement as "BLM O Mining Claim".			
1	AMOUNT:	310.00	POSTMARKED: N/A
	TYPE:	CREDIT CARD	RECEIVED: 08/17/2018
	NAME:	KAY LENHART 4776 E GUADALUPE RD GILBERT AZ 85234 US	
	CARD NO:	XXXXXXXXXXXX8675	AUTH CODE: 02033C
	NAME ON CARD:	KAY LENHART	
	SIGNATURE:		

REMARKS

This receipt was generated by the automated BLM Collections and Billing System and is a paper representation of a portion of the official electronic record contained therein.

DEPARTMENT OF THE INTERIOR
BUREAU OF LAND MANAGEMENT
MINING CLAIMS

Run Date/Time: 9/11/2018

MC Maintenance Fees Paid Through the BLM Pay Portal
(by Date Paid)

Page 403 Of 723

CBS Receipt: 4248173

Printed For Lead File # AMC440068

Agency Tracking ID: 1535498159

Assessment Year: 2019

Paid On: 8/29/2018

Number of BLM Serial Nr: 5

Total Amount Paid: \$1,705.00

Claim Name	BLM Serial No	Lead File No	Amount Paid
JUBILATION #1	AMC401293	AMC401292	\$465.00
THOMPSONS RESERVE #2	AMC436768	AMC436768	\$310.00
GOLDEN GOOSE #2	AMC437110	AMC437110	\$310.00
HIDDEN SPRINGS NO 1	AMC440068	AMC440068	\$310.00
RATTLESNAKE LIL 2	AMC449378	AMC449378	\$310.00

United States Department of the Interior

Bureau of Land Management
 BUSINESS & SUPPORT SVCS DIV
 ONE N CENTRAL AVE SUITE 800
 PHOENIX, AZ 85004 -4427
 Phone: 602-417-9200

Receipt

No: 4248173

Transaction #: 4363647	
Date of Transaction: 08/28/2018	
CUSTOMER:	
SHEILA R BIGELOW 220 DOGWOOD PL PORT ANGELES, WA 98362 US	

LINE #	QTY	DESCRIPTION	REMARKS	UNIT PRICE	TOTAL
1	1.00	LOCATABLE MINERALS / MINING CLAIMS- NOT NEW-UNADJUD, ONE AUTH NO. ONLY / MINING CLAIM MONEY RECEIVED CASES: AMC401293/\$1705.00		- n/a -	1705.00
TOTAL:					\$1,705.00

PAYMENT INFORMATION			
NOTE: Items will appear on credit card statement as "BLM O Mining Claim".			
1	AMOUNT:	1705.00	POSTMARKED: N/A
	TYPE:	CREDIT CARD	RECEIVED: 08/28/2018
	NAME:	SHEILA R BIGELOW 220 DOGWOOD PL PORT ANGELES WA 98362 US	
	CARD NO:	XXXXXXXXXXXX1214	AUTH CODE: 022231
	NAME ON CARD:	SHEILA R BIGELOW	
	SIGNATURE:		

REMARKS

This receipt was generated by the automated BLM Collections and Billing System and is a paper representation of a portion of the official electronic record contained therein.

NOTICE!!

These documents have been scanned!

Do not place un-scanned documents beneath this notice!

Do not remove this notice from this file!

GPO Jacket No. 560-102
Print Order 61540
Rise Business Services, LLC
Job=AZ15 5/1/2019



Box Number= AZ15014



Claim Begin-End: AMC440068-AMC440069

5 Miscellaneous



AZ15014-33

AMC439776-AMC440076

**NO
DOCUMENTS
FOUND**

NO DOCUMENTS FOUND
NO DOCUMENTS FOUND

NOTICE!!

These documents have been scanned!

Do not place un-scanned documents beneath this notice!

Do not remove this notice from this file!

GPO Jacket No. 560-102
Print Order 61540
Rise Business Services, LLC
Job=AZ15 5/1/2019



Box Number= AZ15014



Claim Begin-End: AMC440068-AMC440069

6. Location Notices-Amendments and Supporting Documents



AZ15014-33

AMC439776-AMC440076

Run Date: 09/05/17

Run Time: 02:33 PM

**DEPARTMENT OF THE INTERIOR
BUREAU OF LAND MANAGEMENT
MINING CLAIMS**

MC Maintenance Fees Paid Through the BLM Pay Portal

CBS Receipt: 3965438

Printed For Lead File # **AMC440068**

Agency Tracking ID: 1504057026

Assessment Year: 2018

Number of BLM Serial Nr: 7

Paid On: 08/29/2017

Total Amount Paid: \$2,325.00

Claim Name	BLM Serial No	Lead File No	Amount Paid
JUBILATION #1	AMC401293	AMC401292	\$465.00
GOLDEN DRAGON #5	AMC405038	AMC405038	\$310.00
PHARAOHS TOMB #9	AMC426091	AMC426091	\$310.00
THOMPSONS RESERVE #2	AMC436768	AMC436768	\$310.00
GOLDEN GOOSE #2	AMC437110	AMC437110	\$310.00
HIDDEN SPRINGS NO 1	AMC440068	AMC440068	\$310.00
HIDDEN SPRINGS NO 2	AMC440069	AMC440068	\$310.00

United States Department of the Interior
Bureau of Land Management
 BUSINESS & SUPPORT SVCS DIV
 ONE N CENTRAL AVE SUITE 800
 PHOENIX, AZ 85004 -4427
 Phone: 602-417-9200

Receipt

No: 3965438

5

Transaction #: 4075314	
Date of Transaction: 08/29/2017	
CUSTOMER:	
SHEILA R BIGELOW P.O. BOX 1887 PORT ANGELES, WA 98362 US	

LINE #	QTY	DESCRIPTION	REMARKS	UNIT PRICE	TOTAL
1	1.00	LOCATABLE MINERALS / MINING CLAIMS- NOT NEW-UNADJUD, ONE AUTH NO. ONLY / MINING CLAIM MONEY RECEIVED CASES: AMC405038/\$2325.00		- n/a -	2325.00
TOTAL:					\$2,325.00

PAYMENT INFORMATION			
NOTE: Items will appear on credit card statement as "BLM O Mining Claim".			
1	AMOUNT:	2325.00	POSTMARKED: N/A
	TYPE:	CREDIT CARD	RECEIVED: 08/29/2017
	NAME:	SHEILA R BIGELOW P.O. BOX 1887 PORT ANGELES WA 98362 US	
	CARD NO:	XXXXXXXXXXXX1214	AUTH CODE: 502530
	NAME ON CARD:	SHEILA R BIGELOW	
	EXPIRES:	02/2020	
	SIGNATURE:		

REMARKS

This receipt was generated by the automated BLM Collections and Billing System and is a paper representation of a portion of the official electronic record contained therein.

MINING CLAIM STATUS REPORT

Data Entered: 11/09/16 Rmn

MTP Checked By: 11/09/16 Rmn

GEO Checked By: 11/09/16 Rmn

LEAD SERIAL NUMBER: AMC 440068 thru AMC 440069

NUMBER OF CLAIMS & TYPE:

LODE

PLACER
2
ASSOCIATION PLACER

MILL SITE

TUNNEL SITE

CHARGES:

Location Fee @ \$37 = \$ 74.00
Processing Fee @ \$20 = \$ 40.00
Maintenance Fee @ \$155 = \$ 310.00
Add'l Maint Fee for Assoc Placer = \$ 310.00
SUBTOTAL \$ 734.00
Other Fees \$ _____
Other Fees \$ _____
TOTAL \$ 734.00

TOTAL ACREAGE: 40 Per Claim
(Placer Only)

NUMBER OF LOCATORS: 2

DOCUMENTS RECEIVED VIA: Over-the-Counter Mail **TIMELY FILED:** Yes No

LEGAL DESCRIPTION: T 7M R 4W SEC 24
T _____ R _____ SEC _____
T _____ R _____ SEC _____
T _____ R _____ SEC _____
T _____ R _____ SEC _____

BLM FOREST SERVICE SUBJ TO PL 359: Yes No
WILDERNESS AREA

SPLIT ESTATE: N/A SX PX OTHER
SRHA Was proper Notice filed if located on SHRA Land? Yes No

RECONVEYED MINERALS ON BLM LAND REQUIRE OPENING ORDER FROM 1944 TO 1993:

Open to Entry On _____ N/A

COMMENTS/STATUS: VOID PARTIALLY VOID PVT MINERALS WITHDRAWN LANDS
OTHER

[] Claimant acknowledges that portions of the following claim(s) site(s) may be void or voidable.

Printed Name of Claimant _____ Signature of Claimant _____

*****FINAL ADJUDICATION*****

DATE 6/27/2017 INITIALS Rmn

AMC440068

LOCATION NOTICE FOR PLACER MINING CLAIM

NOTICE IS HEREBY GIVEN that the Hidden Springs #1 placer mining claim has been located by Ted & Sheila Bigelow P.O. Box 138 Wittmann, AZ 85361

The general course of this claim is square and it is situated in maricopa County(ies), Arizona.

This claim is 1320 feet in length and 1320 feet in width. This claim runs from the location monument on which the location notice is posted approximately 1280 feet in a N direction to the N end line and 1280 feet in a E direction to the E end line. This claim is marked by four monuments, one at each corner of the claim.

The location monument on which this notice is posted is situated within Section 24, Township 7 N, Range 4 W, Gila Salt River Base and Meridian, Arizona. This claim encompasses portions of the following legal subdivision(s) if located by legal subdivision or the following quarter section(s), Section(s), Township(s), and Range(s): SE 1/4 NW 1/4 Sec. 24 T7N R4W, Gila Salt River Base and Meridian, Arizona.

The locality of this claim with reference to some natural object or permanent monument and additional information (if any) concerning its locality are as follows: That 40 acres of which the N.W.C. is located 1320' E, and 1320' S. of the N.W.C. of sec. 24, T7N R4W

DATED AND POSTED on the ground this 2nd day of Sep, 2016.

LOCATOR(s) [Signature]

[Signature]
Sheila Bigelow

BLM DATE STAMP:

PHOENIX, ARIZONA
2016 NOV - 8 P 1:56
RECEIVED
BLM AZ STATE OFFICE

AMC140068

BLM DATE STAMP:

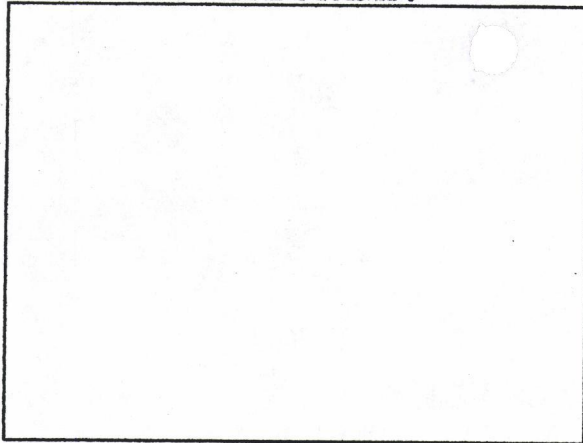

CLAIM MAP



Lode () Placer (X)

		<p style="text-align: center;">RECEIVED BLM AZ STATE OFFICE 2016 NOV - 8 P 1:56 PHOENIX, ARIZONA</p>

Scale : 1" = _____

1. The above map depicts the Hidden Springs #1 mining claim, which is located in the SE 1/4 NW 1/4 of Section(s) 24, Township 7 N, Range 4 W, Gila and Salt River Base and Meridian, Maricopa County Arizona.

2. The type of corner and location monuments used are as follows: 2" x 4' Capped PVC on rebar with rock piling.

3. The bearings and distances in degrees and feet between claim corners are as depicted on the map.

NOTE: DRAWING NOT TO SCALE

AMC440068

LOCATION NOTICE FOR PLACER MINING CLAIM

NOTICE IS HEREBY GIVEN that the Hidden Springs #2 placer mining claim has been located by Ted and Sheila Bigelow P.O. Box 138 Wittmann, AZ 85361

The general course of this claim is Square and it is situated in Maricopa County(ies), Arizona.

This claim is 1320 feet in length and 1320 feet in width. This claim runs from the location monument on which the location notice is posted approximately 1280 feet in a S direction to the S end line and 1280 feet in a E direction to the E end line. This claim is marked by four monuments, one at each corner of the claim.

The location monument on which this notice is posted is situated within Section 24, Township 7 N, Range 4 W, Gila Salt River Base and Meridian, Arizona. This claim encompasses portions of the following legal subdivision(s) if located by legal subdivision or the following quarter section(s), Section(s), Township(s), and Range(s): NE 1/4 SW 1/4 Sec. 24 T7N R4W, Gila Salt River Base and Meridian, Arizona.

The locality of this claim with reference to some natural object or permanent monument and additional information (if any) concerning its locality are as follows: That 40 acres of which the S.W.C. is located 1320' N, and 1320' E, of the S.W.C. OF USGS SEC. 24, T7N R4W

DATED AND POSTED on the ground this 2nd day of Sep, 2016.

LOCATOR(s) T Bigelow
Sheila Bigelow

BLM DATE STAMP:

RECEIVED
BLM AZ STATE OFFICE
2016 NOV - 8 P 1:56
PHOENIX, ARIZONA

AMC440069

BLM DATE STAMP:

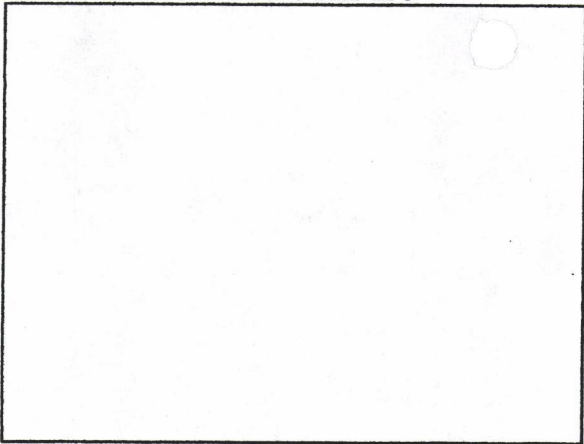

CLAIM MAP



Lode () Placer (X)

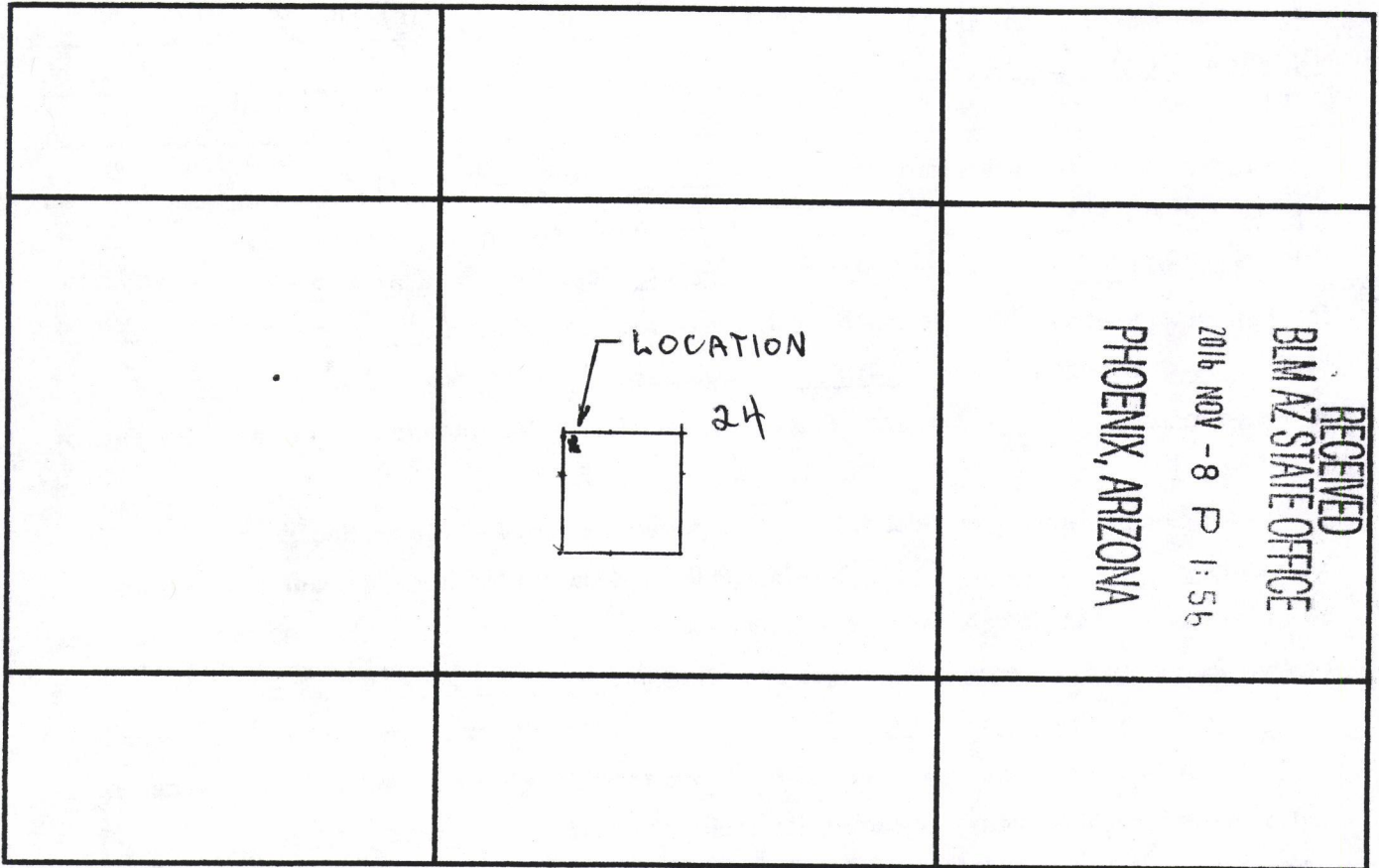

Scale : 1" = _____

1. The above map depicts the Hidden Springs #2 mining claim, which is located in the NE 1/4 SW 1/4 of Section(s) 24, Township 7 N, Range 4 W, Gila and Salt River Base and Meridian, Maricopa County Arizona.

2. The type of corner and location monuments used are as follows: 2" x 4' capped PVC on rebar with rock piling.

3. The bearings and distances in degrees and feet between claim corners are as depicted on the map.

NOTE: DRAWING NOT TO SCALE

AMC440069

Input Parameters for Geographic Report with Land

System Id = CR

Admin State = AZ

Geo State =

Casetype Begins With

Case Disp Txt = AUTHORIZED, CANCELLED, EXPIRED, PENDING, REJECTED, RELINQUISHED, WITHDRAWN

Mer Twp Rng =

Section =

Mtrs = 14 0070N 0040W 024, 14 0070N 0040W 999

Commodity =

Commodity Txt =

Pending Org =

Pend Org Decode =

Total Rows Returned: 2

RUN TIME: 11:30 AM

UNITED STATES DEPARTMENT OF INTERIOR
BUREAU OF LAND MANAGEMENT
GEOGRAPHIC REPORT WITH LAND
Sorted by Serial Number

RUN DATE: 11/09/2016
Page 1 of 1

Adm State: AZ

Serial Number: AZA 031568
Total Case Acres: 1.000

<u>Casetype</u>	<u>Case Disp</u>				<u>Sect</u>	<u>Sur Typ</u>	<u>Sur Num</u>	<u>Suff</u>	<u>Subdivision</u>	<u>Act Pend</u>
293200	EXPIRED	14	0070N	0040W	024	FF			PORTION OF;	

Serial Number: AZA 035151
Total Case Acres: 1.000

<u>Casetype</u>	<u>Case Disp</u>				<u>Sect</u>	<u>Sur Typ</u>	<u>Sur Num</u>	<u>Suff</u>	<u>Subdivision</u>	<u>Act Pend</u>
293200	PENDING	14	0070N	0040W	024	FF			PORTION OF;	

